WWW.ENVIROLUMIERE.COM

ENVIROLUMIERE

Australia - England - Hong Kong - USA

ENVIROLUMIERE

2014

INDOOR LIGHTING CATALOGUE 2014

COMPANY INTRODUCTION

EnviroLumiere celebrates 30 years of solid state lighting research and development in 2014. Having started as a division of West Australian company Consolidated Communications, the EnviroLumiere team leveraged their experience in electronics R&D and applied this to the development of a variety of LED based lighting for entertainment and low output applications starting in 1984.

EnviroLumiere started researching the application of High Power LED (HP LED) around 2003 and has worked since then to grow its range of products to cover the widest of applications from consumer to industrial.

From humble beginnings in our factory located in Perth to expanding to a larger facility in the southern region of Perth to eventually moving our head office to Hong Kong, we have always strived to offer the best cost per lumen possible for our products so that our clients can meet their emissions targets more easily.

In 2010 we introduced our European office located in England to better service clients in Europe and the team have been working hard to offer leading solutions into the EU.

EnviroLumiere not only designs and manufactures our own range of product we also offer OEM and ODM solutions for smaller clients wanting a bespoke solution. More recently we have also expanded our Australian operations to include installation consulting and have been directly involved in the design, installation and training of several clients in both hospitality and retail distribution.

COB LED

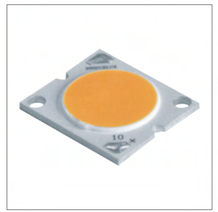

Side emitting COB (chip on board) LED, using a large number of light even in the same light, different from the general LED as the light particle separate irradiation, natural light but like incandescent like. Natural and soft light, and can completely eliminate multiple complex shadow phenomenon characteristic of granular LED. Light natural clear, perfect and beautiful object expression!

COB Light Source

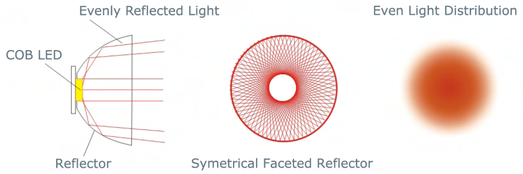

The average color rendering index

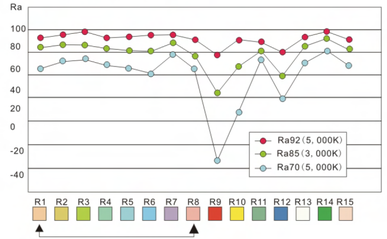

The average color rendering is the average amount of R1–R8 eight CRI.

The color index is used to evaluate the numerical color. The irradiation object by contrast, compared with the standard light source, the extent of faithful reproduction of the actual color.

High color rendering

COB LED products adopt top quality COB LED light source.
High CRI, COB lighting are the distinct color which is difficult to show by old generation LED products. High power and high CRI, stressed the importance of irradiated material sense, A perfect reproduction of the object color and human skin. Is the need of boutique shops and important social activities of the ideal light.

COB color area:

Limited by the white COB manufacturing technology and production process, COB color difference can hardly be avoided. From the CIE diagram can be seen, the same color temperature corresponding isn't the only point, corresponding to the COB color coordinate industry will be produced are classified, the naked eye looks was not significantly different between COB grouped together. Such sorting out COB corresponds to a small region in the CIE diagram, this area becomes the COB color zone. Sorting and more strictly, the color COB light source is small, light and color is better.

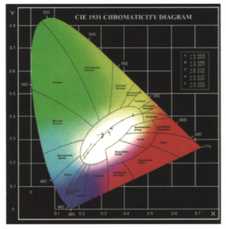

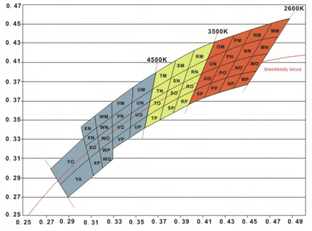

COB LED

Lighting with COB light source is soft and uniform light, light and shadow are clear and natural, the perfect expression of object contours and stereo feeling.

MULTI-EMITTER

Lamp using point source of light, the object is not clear, fuzzy boundaries are ghosting, not clearly express the contour.

Photosynthetic efficiency comparison

COB LED with Reflector

Even light distribution

Multi-Emitter with lens

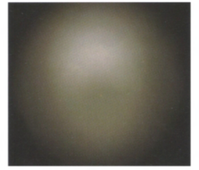

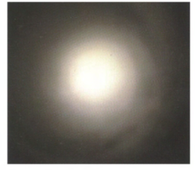

Uneven light distribution with black spots and halo.

CONTENTS

LED TRACK LIGHT SERIES

LED TROFFER SERIES

LED DOWNLIGHT SERIES

LED GRILL LIGHT SERIES

LED SURFACE MOUNT DOWNLIGHT SERIES

LED PENDANT SERIES

LED RETROFIT SERIES

LED TRACK LIGHT SERIES

Simple shape, but not simple structure; use high purity aluminum. There are more than 10 steps to finish it by stamping, polishing, Sand blasting, anodizing and other more surface treatment procedure. Best design heat sink transfer the heat efficiently which meet the temperature demand of the led chip, accurate beam angle and scientific and reasonable light distribution. Wide-angle adjustable function with 90degree vertical and 350degree horizontal meet the different need of different lighting.

Model: 2271A

- Power: COB 10W/15W
- Input voltage: AC110–265V 50Hz/60Hz
- Output voltage: DC36V 250mA
- Size: 120x78.5x180mm
- Materials: Aluminum

Model: 2271B

- Power: COB 20W
- Input voltage: AC110–265V 50Hz/60Hz
- Output voltage: DC37V 500mA
- Size: 156.5x99.5x196mm
- Materials: Aluminum

Model: 2271C

- Power: COB 30W
- Input voltage: AC110–265V 50Hz/60Hz
- Output voltage: DC37V 800mA
- Size: 156x99.5x196mm
- Materials: Aluminum

Model: 2270A

- Power: COB 45W
- Input voltage: AC110–265V 50Hz/60Hz
- Output voltage: DC37V 1150mA
- Size: 156x99.5x196mm
- Materials: Aluminum

Model: 2252C

Power: COB 10W/15W
Input voltage: AC110–265V 50Hz/60Hz
Output voltage: DC36V 250mA
Size: 119x72.5x205mm
Materials: Aluminum

IP20 RoHS CE 15° 24° 36°

Model: 2252D

Power: COB 20W
Input voltage: AC110–265V 50Hz/60Hz
Output voltage: DC37V 500mA
Size: 137x110x254mm
Materials: Aluminum

IP20 RoHS CE 18° 24° 45°

Model: 2252E

Power: COB 30W
Input voltage: AC110–265V 50Hz/60Hz
Output voltage: DC37V 800mA
Size: 157x110x274mm
Materials: Aluminum

IP20 RoHS CE 24° 36°

Model: 2275A

Power: COB 7W
Input voltage: AC110–265V 50Hz/60Hz
Output voltage: DC36V 250mA
Size: 103.5x80x197mm
Materials: Aluminum

IP20 RoHS CE 15° 20° 36°

Model: 2275B

Power: COB 15W
Input voltage: AC110–265V 50Hz/60Hz
Output voltage: DC37V 420mA
Size: 123.5x95x235.5mm
Materials: Aluminum

IP20 RoHS CE 20°

Model: 2275C

Power: COB 20W
Input voltage: AC110–265V 50Hz/60Hz
Output voltage: DC37V 500mA
Size: 165x108x280mm
Materials: Aluminum

IP20 RoHS CE 24° 36°

Model: 2275D

Power: COB 30W
Input voltage: AC110–265V 50Hz/60Hz
Output voltage: DC37V 800mA
Size: 160x130x260mm
Materials: Aluminum

IP20 RoHS CE 24°

Model: 2264A

- Power: COB 10W
- Input voltage: AC110–265V 50Hz/60Hz
- Output voltage: DC36V 250mA
- Size: 110x79x178mm
- Materials: Aluminum

IP 20 | RoHS | CE | 15° | 20° | 36°

Model: 2265A

- Power: COB 20W
- Input voltage: AC110–265V 50Hz/60Hz
- Output voltage: DC37V 500mA
- Size: 150x100x210mm
- Materials: Aluminum

IP 20 | RoHS | CE | 24° | 36°

Model: 2266A

- Power: COB 30W
- Input voltage: AC110–265V 50Hz/60Hz
- Output voltage: DC37V 800mA
- Size: 197.5x115x285mm
- Materials: Aluminum

IP 20 | RoHS | CE | 24°

Model: 2262

- Power: COB 45W/60W
- Input voltage: AC110–265V 50Hz/60Hz
- Output voltage: DC38.4V 1050mA/1500mA
- Size: 147x93x203mm
- Materials: Aluminum

IP 20 | RoHS | CE | 15° | 24° | 60°

Model: 2262A

- Power: COB 45W/60W
- Input voltage: AC110–265V 50Hz/60Hz
- Output voltage: DC38.4V 1050mA/1500mA
- Size: 220x90x203mm
- Materials: Aluminum

IP 20 | RoHS | CE | 15° | 24° | 60°

Model: 2269

Power: COB 30W
Input voltage: AC110–265V 50Hz/60Hz
Output voltage: DC37V 850mA
Size: 240x130x270mm
Materials: Aluminum

IP 20 RoHS CE 24°

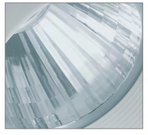

Adopt pure aluminum and accurate CNC technology, Good reflector cup.

Convection cooling design to increase the life of the light source.

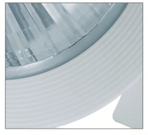

Round anti glaze design
Unique anti-dazzle light device to increase comfort.

Model: 2261

Power: COB 30W
Input voltage: AC110–265V 50Hz/60Hz
Output voltage: DC25.6V 1050mA
Size: 110x233x220mm
Materials: Aluminum

IP 20 RoHS CE 15° 24° 60°

Model: 2260

Power: COB 30W
Input voltage: AC110–265V 50Hz/60Hz
Output voltage: DC25.6V 1050mA
Size: 87x220x268mm
Materials: Aluminum

IP 20 RoHS CE 20°

Model: 2240

Power: COB 11W
Input voltage: AC110–265V 50Hz/60Hz
Output voltage: DC38V 250mA
Size: 105x80x180mm
Materials: Aluminum

IP 20 RoHS CE 15° 24° 45°

Model: 2264

Power: COB 10W
Input voltage: AC110–265V 50Hz/60Hz
Output voltage: DC36V 250mA
Size: 110x79x178mm
Materials: Aluminum

IP20 RoHS CE 15° 20° 36°

Model: 2264-2

Power: COB 2x10W
Input voltage: AC110–265V 50Hz/60Hz
Output voltage: DC36V 250mA
Size: 182x79x180mm
Materials: Aluminum

IP20 RoHS CE 15° 20° 36°

Model: 2265

Power: COB 20W
Input voltage: AC110–265V 50Hz/60Hz
Output voltage: DC37V 500mA
Size: 150x100x215mm
Materials: Aluminum

IP20 RoHS CE 20° 36°

Model: 2265-2

Power: COB 2x20W
Input voltage: AC110–265V 50Hz/60Hz
Output voltage: DC37V 500mA
Size: 262x100x215mm
Materials: Aluminum

IP20 RoHS CE 20° 36°

Model: 2266

Power: COB 30W
Input voltage: AC110–265V 50Hz/60Hz
Output voltage: DC37V 800mA
Size: 170x115x225mm
Materials: Aluminum

IP20 RoHS CE 24°

Model: 2266-2

Power: COB 2x30W
Input voltage: AC110–265V 50Hz/60Hz
Output voltage: DC37V 800mA
Size: 292x115x225mm
Materials: Aluminum

IP20 RoHS CE 24°

Model: 2257

Power: COB 22W
Input voltage: AC110–265V 50Hz/60Hz
Output voltage: DC38V 550mA
Size: 93x147.5x222mm
Materials: Aluminum

IP20 RoHS CE 18° 24° 45° 60°

Model: 2250A

Power: COB 17W
Input voltage: AC110–265V 50Hz/60Hz
Output voltage: DC38V 420mA
Size: 200x200x90mm
Materials: Aluminum

IP20 RoHS CE 15° 24° 45°

Model: 2257A

Power: COB 22W
Input voltage: AC110–265V 50Hz/60Hz
Output voltage: DC38V 550mA
Size: 196x196x85mm
Materials: Aluminum

IP20 RoHS CE 18° 24° 45° 60°

Model: 2250

Power: COB 17W
Input voltage: AC110–265V 50Hz/60Hz
Output voltage: DC38V 420mA
Size: 147x93x203mm
Materials: Aluminum

IP20 RoHS CE 15° 24° 45°

Model: 2257-2

Power: COB 2x22W
Input voltage: AC110–265V 50Hz/60Hz
Output voltage: DC38V 550mA
Size: 246x93x222mm
Materials: Aluminum

IP20 RoHS CE 18° 24° 45° 60°

Model: 2250-2

Power: COB 2x17W
Input voltage: AC110–265V 50Hz/60Hz
Output voltage: DC38V 420mA
Size: 246x93x203mm
Materials: Aluminum

IP20 RoHS CE 15° 24° 45°

Model: 2256A

Power: COB 22W
Input voltage: AC110–265V 50Hz/60Hz
Output voltage: DC38V 550mA
Size: 93x203x206mm
Materials: Aluminum

IP 20 RoHS CE 18° 24° 45° 60°

Model: 2253A

Power: COB 17W
Input voltage: AC110–265V 50Hz/60Hz
Output voltage: DC38V 420mA
Size: 200x185x75mm
Materials: Aluminum

IP 20 RoHS CE 15° 24° 45°

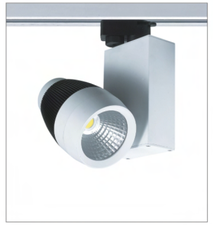

Model: 2256

Power: COB 22W
Input voltage: AC110–265V 50Hz/60Hz
Output voltage: DC38V 550mA
Size: 93x153x210mm
Materials: Aluminum

IP 20 RoHS CE 18° 24° 45° 60°

Model: 2253

Power: COB 17W
Input voltage: AC110–265V 50Hz/60Hz
Output voltage: DC38V 420mA
Size: 80x118x210mm
Materials: Aluminum

IP 20 RoHS CE 15° 24° 45°

Model: 2256-2

Power: COB 2x22W
Input voltage: AC110–265V 50Hz/60Hz
Output voltage: DC38V 550mA
Size: 246x93x210mm
Materials: Aluminum

IP 20 RoHS CE 15° 24° 60°

Model: 2251

Power: COB 17W
Input voltage: AC110–265V 50Hz/60Hz
Output voltage: DC38V 420mA
Size: 80x124x200mm
Materials: Aluminum

IP 20 RoHS CE 15° 24° 45°

Model: 2241A

Power: COB 17W
Input voltage: AC110–265V 50Hz/60Hz
Output voltage: DC38V 420mA
Size: 193x205x102.5mm
Materials: Aluminum

IP 20 RoHS CE 15° 24° 45°

Model: 2241

Power: COB 17W
Input voltage: AC110–265V 50Hz/60Hz
Output voltage: DC38V 420mA
Size: 142x102x200mm
Materials: Aluminum

IP 20 RoHS CE 15° 24° 45°

Model: 2252

Power: COB 22W/28W
Input voltage: AC110–265V 50Hz/60Hz
Output voltage: DC38V 550mA/700mA
Size: 105x160x185mm
Materials: Aluminum

IP 20 RoHS CE 18° 24° 45° 60°

Model: 2252A

Power: COB 22W/28W
Input voltage: AC110–265V 50Hz/60Hz
Output voltage: DC38V 550mA/700mA
Size: 105x160x185mm
Materials: Aluminum

IP 20 RoHS CE 18° 24° 45° 60°

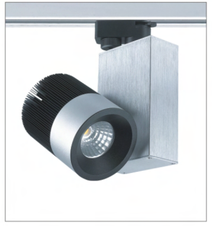

Model: 2238

Power: COB 17W
Input voltage: AC110–265V 50Hz/60Hz
Output voltage: DC38V 420mA
Size: 147x93x203mm
Materials: Aluminum

IP 20 RoHS CE 15° 24° 45°

Model: 2238-2

Power: COB 2x17W
Input voltage: AC110–265V 50Hz/60Hz
Output voltage: DC38V 420mA
Size: 246x93x203mm
Materials: Aluminum

IP 20 RoHS CE 15° 24° 45°

Model: 036T

Power: LED 18Watt
Input Voltage: AC110-265V 50Hz/60Hz
Size: 300x600mm
Materials: PMMA / Aluminium / Steel

Model: 066T

Power: LED 30Watt
Input Voltage: AC110-265V 50Hz/60Hz
Size: 600x600mm
Materials: PMMA / Aluminium / Steel

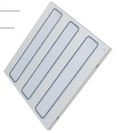

Model: 312T

Power: LED 36Watt
Input Voltage: AC110-265V 50Hz/60Hz
Size: 300x1200mm
Materials: PMMA / Aluminium / Steel

LED DOWNLIGHT SERIES

Two different type pure aluminum reflectors together or PMMA lens, which makes our light more soft, and with our new and unique professional design on structure and optics, and high CRI and lumens, These make our lights can meet the demand of the commercial lighting, and make our light more popular in led lighting market.

Pure aluminum reflector, or PMMA lens with professional design, which make the light from the lamp more soft, and non-glare.
Pure aluminum heat sink transfer the heat from the light source well, which makes the led can work longer time

Model: 2040(A)

Power: COB 7/10W
Input voltage: AC110–265V 50Hz/60Hz
Output voltage: DC36V 180/250mA
Size: ¢ 86x49.5mm
Materials: Aluminum

Model: 2041(A)

Power: COB 10/15W
Input voltage: AC110–265V 50Hz/60Hz
Output voltage: DC36V 250/420mA
Size: ¢ 110x63mm
Materials: Aluminum

Model: 2042(A)

Power: COB 20W
Input voltage: AC110–265V 50Hz/60Hz
Output voltage: DC37V 500mA
Size: ¢ 138x66.5mm
Materials: Aluminum

Model: 2043(A)

Power: COB 30W
Input voltage: AC110–265V 50Hz/60Hz
Output voltage: DC37V 800mA
Size: ¢ 158x75mm
Materials: Aluminum

Model: 2025(B)

Power: COB 10W
Input voltage: AC110–265V 50Hz/60Hz
Output voltage: DC36V 250mA
Size: ¢ 114x67mm
Materials: Aluminum

嵌入式 IP 20 RoHS CE 20° 36°

Model: 2028(B)

Power: COB 20W
Input voltage: AC110–265V 50Hz/60Hz
Output voltage: DC37V 500mA
Size: ¢ 139x82mm
Materials: Aluminum

嵌入式 IP 20 RoHS CE 20°

Model: 2030(B)

Power: COB 30W
Input voltage: AC110–265V 50Hz/60Hz
Output voltage: DC37V 800mA
Size: ¢ 167x101mm
Materials: Aluminum

嵌入式 IP 20 RoHS CE 24° 36°

Model	Power	Input voltage	Size	Cut-out	Materials	Beam Angle
BD-025-(A/P)	4watt	110-265V AC 50Hz/60Hz	96x70mm	80mm	PMMA/Aluminium	160deg
BD-030-(A/P)	6watt	110-265V AC 50Hz/60Hz	106x77mm	90mm	PMMA/Aluminium	160deg
BD-035-(A/P)	8watt	110-265V AC 50Hz/60Hz	118x84mm	100mm	PMMA/Aluminium	160deg
BD-040-(A/P)	10watt	110-265V AC 50Hz/60Hz	140x90mm	120mm	PMMA/Aluminium	160deg
BD-050-(A/P)	10watt	110-265V AC 50Hz/60Hz	159x100mm	140mm	PMMA/Aluminium	160deg

Model	Power	Input voltage	Output voltage	Size	Cut-out	Materials	Beam Angle
DR-351	COB 10W	AC110~265V 50Hz/60Hz	DC36V 250mA	¢115x63mm	¢100mm	Aluminum	45°
DR-401	COB 15W	AC110~265V 50Hz/60Hz	DC36V 420mA	¢140x73mm	¢120mm	Aluminum	36°
DR-601	COB 20W	AC110~265V 50Hz/60Hz	DC36V 500mA	¢180x90mm	¢160mm	Aluminum	30°

Model	Power	Input voltage	Output voltage	Size	Cut-out	Materials	Beam Angle
G301	COB 10W	AC110~265V 50Hz/60Hz	DC36V 250mA	¢110x42mm	¢95mm	Aluminum	80°
G401	COB 15W	AC110~265V 50Hz/60Hz	DC37V 420mA	¢150x54mm	¢130mm	Aluminum	80°
G601	COB 20W	AC110~265V 50Hz/60Hz	DC37V 500mA	¢180x60mm	¢160mm	Aluminum	100°
G801	COB 30W	AC110~265V 50Hz/60Hz	DC37V 500mA	¢230x63mm	¢210mm	Aluminum	100°

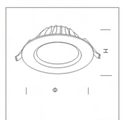

Model	Power	Input voltage	Output voltage	Size	Cut-out	Materials	Beam Angle
W301	COB 10W	AC110~265V 50Hz/60Hz	DC36V 250mA	¢115x63mm	¢100mm	Aluminum	60°
W401	COB 15W	AC110~265V 50Hz/60Hz	DC36V 420mA	¢150x77mm	¢130mm	Aluminum	60°
W601	COB 20W	AC110~265V 50Hz/60Hz	DC36V 500mA	¢180x90mm	¢160mm	Aluminum	60°

Model	Power	Input voltage	Output voltage	Size	Cut-out	Materials
K401	COB 10W	AC110-265V 50Hz/60Hz	DC36V 250mA	¢125x68mm	¢110mm	Aluminum
K501	COB 15W	AC110-265V 50Hz/60Hz	DC37V 420mA	¢163x70mm	¢140mm	Aluminum
K601	COB 20W	AC110-265V 50Hz/60Hz	DC37V 500mA	¢190x82mm	¢165mm	Aluminum
K801	COB 30W	AC110-265V 50Hz/60Hz	DC37V 500mA	¢230x85mm	¢200mm	Aluminum

Model	Power	Input voltage	Output voltage	Size	Cut-out	Materials
M301	COB 8W	AC110-265V 50Hz/60Hz	DC34-27V 300mA	125x125x47mm	105x105mm	Aluminum
M401	COB 10W	AC110-265V 50Hz/60Hz	DC30-36V 300mA	153x153x47mm	130x130mm	Aluminum
M601	COB 20W	AC110-265V 50Hz/60Hz	DC30-36V 600mA	190x190x47mm	165x165mm	Aluminum
M801	COB 30W	AC110-265V 50Hz/60Hz	DC30-36V 900mA	218x218x47mm	195x195mm	Aluminum

Model	Power	Input voltage	Output voltage	Size	Cut-out	Materials	Beam Angle
Q301	COB 10W	AC110-265V 50Hz/60Hz	DC36V 250mA	¢ 154.5x114mm	¢135mm	Aluminum	24°
Q401	COB 20W	AC110-265V 50Hz/60Hz	DC36V 500mA	¢ 188x150mm	¢175mm	Aluminum	24°

Model	Power	Input voltage	Output voltage	Size	Cut-out	Materials	Beam Angle
B303	COB 10W	AC110~265V 50Hz/60Hz	DC34.1V 300mA	114x114x69mm	¢95mm	Aluminum	45°
B403	COB 15W	AC110~265V 50Hz/60Hz	DC28.8V 550mA	145x145x70mm	¢125mm	Aluminum	45°
B603	COB 20W	AC110~265V 50Hz/60Hz	DC28.8V 700mA	190x190x85mm	¢175mm	Aluminum	45°
A303	COB 10W	AC110~265V 50Hz/60Hz	DC34.1V 300mA	¢114x69mm	¢95mm	Aluminum	45°
A403	COB 15W	AC110~265V 50Hz/60Hz	DC28.8V 550mA	¢145x70mm	¢125mm	Aluminum	45°
A603	COB 20W	AC110~265V 50Hz/60Hz	DC28.8V 700mA	¢190x85mm	¢175mm	Aluminum	45°

Model	Power	Input voltage	Output voltage	Size	Cut-out	Materials	Beam Angle
C301	COB 11W	AC110~265V 50Hz/60Hz	DC38V 250mA	¢114x72mm	¢95mm	Aluminum	80°
C401	COB 17W	AC110~265V 50Hz/60Hz	DC38V 420mA	¢138x92mm	¢125mm	Aluminum	80°
C501	COB 22W	AC110~265V 50Hz/60Hz	DC38V 550mA	¢175x112mm	¢150mm	Aluminum	80°
C601	COB 25W	AC110~265V 50Hz/60Hz	DC38V 650mA	¢190x132.5mm	¢175mm	Aluminum	80°
C801	COB 30W	AC110~265V 50Hz/60Hz	DC38V 800mA	¢230x136mm	¢210mm	Aluminum	80°

Model	Power	Input voltage	Output voltage	Size	Cut-out	Materials	Beam Angle
E301	SMD 4W	AC110~265V 50Hz/60Hz	DC6~10V 300mA	¢108x80mm	¢90mm	Aluminum	80°
E401	SMD 10W	AC110~265V 50Hz/60Hz	DC27~43V 300mA	¢153x96mm	¢130mm	Aluminum	80°
E601	SMD 15W	AC110~265V 50Hz/60Hz	DC22~44V 420mA	¢185x110mm	¢165mm	Aluminum	80°
E801	SMD 20W	AC110~265V 50Hz/60Hz	DC22~44V 600mA	¢238x124mm	¢210mm	Aluminum	80°

LED GRILL LIGHT SERIES

LED Grille light, design is based on light distribution and light application, combined with the basic elements of the Led Light, Not only meet the commercial light need, but also bring high quality working space and living for you.
Applicable to all types of public places. Ins shopping malls, car showroom, brand stores,chain stores, department stores, supermarkets, museums and other key office buildings, Local lighting place.

Model: 2106-1(C)

Power: COB 11W
Input voltage: AC110–265V 50Hz/60Hz
Output voltage: DC32V 280mA
Size: 140x140x125mm
Cut-out: 125x125mm
Materials: Aluminum

Model: 2106-2(C)

Power: COB 2x11W
Input voltage: AC110–265V 50Hz/60Hz
Output voltage: DC32V 280mA
Size: 275x140x125mm
Cut-out: 260x125mm
Materials: Aluminum

Model: 2106-3(C)

Power: COB 3x11W
Input voltage: AC110–265V 50Hz/60Hz
Output voltage: DC32V 280mA
Size: 360x140x125mm
Cut-out: 330x125mm
Materials: Aluminum

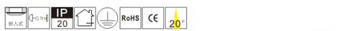

Model: 2108-1(C)

Power: COB 15W
Input voltage: AC110–265V 50Hz/60Hz
Output voltage: DC38V 360mA
Size: 185x185x125mm
Cut-out: 170x170mm
Materials: Aluminum

Model: 2108-2(C)

Power: COB 2x15W
Input voltage: AC110–265V 50Hz/60Hz
Output voltage: DC38V 360mA
Size: 355x185x125mm
Cut-out: 340x170mm
Materials: Aluminum

Model: 2108-3(C)

Power: COB 3x15W
Input voltage: AC110–265V 50Hz/60Hz
Output voltage: DC38V 360mA
Size: 502x185x125mm
Cut-out: 485x170mm
Materials: Aluminum

Model: 2112-1(C)

Power: COB 7/10W
Input voltage: AC110–265V 50Hz/60Hz
Output voltage: DC36V 180/250mA
Size: 111x111x90mm
Cut–out: 95x95mm
Materials: Aluminum

Model: 2112-2(C)

Power: COB 2x7/10W
Input voltage: AC110–265V 50Hz/60Hz
Output voltage: DC36V 180/250mA
Size: 214x111x90mm
Cut–out: 200x95mm
Materials: Aluminum

Model: 2112-3(C)

Power: COB 3x7/10W
Input voltage: AC110–265V 50Hz/60Hz
Output voltage: DC36V 180/250mA
Size: 298x111x90mm
Cut–out: 285x95mm
Materials: Aluminum

Model: 2113-1(C)

Power: COB 10/15W
Input voltage: AC110–265V 50Hz/60Hz
Output voltage: DC36V 250/420mA
Size: 139x139x95mm
Cut–out: 125x125mm
Materials: Aluminum

Model: 2113-2(C)

Power: COB 2x10/15W
Input voltage: AC110–265V 50Hz/60Hz
Output voltage: DC36V 250/420mA
Size: 273x139x95mm
Cut–out: 260x125mm
Materials: Aluminum

Model: 2113-3(C)

Power: COB 3x10/15W
Input voltage: AC110–265V 50Hz/60Hz
Output voltage: DC36V 250/420mA
Size: 354x139x95mm
Cut–out: 340x125mm
Materials: Aluminum

Model: 2114-1(C)

Power: COB 20W
Input voltage: AC110–265V 50Hz/60Hz
Output voltage: DC37V 500mA
Size: 178x178x100mm
Cut–out: 165x165mm
Materials: Aluminum

Model: 2114-2(C)

Power: COB 2x20W
Input voltage: AC110–265V 50Hz/60Hz
Output voltage: DC37V 500mA
Size: 341x178x100mm
Cut–out: 325x165mm
Materials: Aluminum

Model: 2114-3(C)

Power: COB 3x20W
Input voltage: AC110–265V 50Hz/60Hz
Output voltage: DC37V 500mA
Size: 490x178x100mm
Cut–out: 475x165mm
Materials: Aluminum

Model: 2101-1(C)

Power: COB 10W
Input voltage: AC110–265V 50Hz/60Hz
Output voltage: DC38V 250mA
Size: 94x94x40mm
Cut–out: 80x80mm
Materials: Aluminum

Model: 2101-2(C)

Power: COB 2x10W
Input voltage: AC110–265V 50Hz/60Hz
Output voltage: DC38V 250mA
Size: 177x94x40mm
Cut–out: 160x80mm
Materials: Aluminum

Model: 2101-3(C)

Power: COB 3x10W
Input voltage: AC110–265V 50Hz/60Hz
Output voltage: DC38V 250mA
Size: 265x94x40mm
Cut–out: 245x80mm
Materials: Aluminum

Model: 2115

Power: SMD 45W
Input voltage: AC110–265V 50Hz/60Hz
Output voltage: DC27–30V 1100mA
Size: 240x149x133mm
Cut–out: 220x130mm
Materials: Aluminum

Model: 2115(B)

Power: SMD 45W
Input voltage: AC110–265V 50Hz/60Hz
Output voltage: DC27–30V 1100mA
Size: 198x122x124mm
Materials: Aluminum

LED SURFACE MOUNTED DOWNLIGHT SERIES

LED Surface Mounted Down light, Use high quality Aluminum material, Simple shape but exquisite appearance.
Adopt high quality led light source with high lumens, high CRI and standard CCT, which make the light more soft. Easy to install it, and it can replace the traditional lamps directly.

Model: 2609

Power: COB 11W
Input voltage: AC110–265V 50Hz/60Hz
Output voltage: DC34.1V 300mA
Size: ¢ 79.5x130mm
Materials: Aluminum

Model: 2610

Power: COB 22W
Input voltage: AC110–265V 50Hz/60Hz
Output voltage: DC38V 550mA
Size: ¢ 105x135mm
Materials: Aluminum

Model: 2611

Power: COB 36W
Input voltage: AC110–265V 50Hz/60Hz
Output voltage: DC25.6V 1050mA
Size: ¢ 124x130mm
Materials: Aluminum

Model: 2605

Power: LED 5/6/7x1W
Input voltage: AC110–265V 50Hz/60Hz
Output voltage: DC12–27V 350mA
Size: ¢ 79.5x120mm
Materials: Aluminum

Model: 2607

Power: LED 9/12x1W
Input voltage: AC110–265V 50Hz/60Hz
Output voltage: DC27–42V 350mA
Size: ¢ 110x120mm
Materials: Aluminum

Model: 2608

Power: LED 15/18x1W
Input voltage: AC110–265V 50Hz/60Hz
Output voltage: DC36–52V 350mA
Size: ¢ 124x125mm
Materials: Aluminum

LED PENDANT SERIES

with high quality Aluminum Material ,pleasing appearance, Adopt high lumen, high rendering index and good consistency color temperature Light Source, soft light,no dazzle NO uv light,excellent heat dissipation, easy to install.can directly replace traditinal Lamps.

Model: 2318

Power: COB 11W
Input voltage: AC110–265V 50Hz/60Hz
Output voltage: DC34.1V 300mA
Size: ¢ 79.5x1000mm
Materials: Aluminum

Model: 2320

Power: COB 30W
Input voltage: AC110–265V 50Hz/60Hz
Output voltage: DC25.6V 1050mA
Size: ¢ 124x1000mm
Materials: Aluminum

Model: 23003A

Power: COB 25W
Input voltage: AC110–265V 50Hz/60Hz
Output voltage: DC38V 650mA
Size: ¢ 200x1000mm
Materials: Aluminum

Model: 2319

Power: COB 22W
Input voltage: AC110–265V 50Hz/60Hz
Output voltage: DC38V 550mA
Size: ¢ 105x1000mm
Materials: Aluminum

Model: 2301A

Power: COB 20W
Input voltage: AC110–265V 50Hz/60Hz
Output voltage: DC38V 550mA
Size: ¢ 150x1000mm
Materials: Aluminum

Model: 2308

Power: LED 7x1W
Input voltage: AC110–265V 50Hz/60Hz
Output voltage: DC12–27V 350mA
Size: ¢ 79.5x1000mm
Materials: Aluminum

LED RETROFIT SERIES

Energy efficient, bring you more economic benefits: improving the utilization rate to 95%, and more uniform illumination.
Longer life: service life of up to 50,000 hours or more; incandescent lamp 30 times, 10 times the energy-saving lamps, and significant cost savings.
High CRI: CRI according to the color fidelity of the target object; DC working, no strobe, effective protection of eyesight.
Environmental protection: no mercury and other harmful substances, and does not pollute the environment; raw materials can be recycled reuse; contain ultraviolet and infrared spectra, illuminated object does not fade.
Higher brightness: more than 100Lm / W.

Model: R3903

Light Source: SMD5630
Power: 3W
Input voltage: AC110–265V 50Hz/60Hz
Output voltage: DC23V 300mA

Model: E1405/07

Light Source: SMD5630
Power: 5W/7W
Input voltage: AC110–265V 50Hz/60Hz
Output voltage: DC12–18V 180mA

Model: R5/R7 E27

Light Source: COB LED
Power: 5/7Watt
Input voltage: AC110–265V 50Hz/60Hz

Model: R5005

Light Source: SMD5630
Power: 5W
Input voltage: AC110–265V 50Hz/60Hz
Output voltage: DC12–18V 180mA

Model: E2705/07

Light Source: SMD5630
Power: 5W/7W
Input voltage: AC110–265V 50Hz/60Hz
Output voltage: DC23V 300mA

Model: R5/R7 GU10

Light Source: COB LED
Power: 5/7Watt
Input voltage: AC110–265V 50Hz/60Hz

Model: R6307

Light Source: SMD5630
Power: 7W
Input voltage: AC110–265V 50Hz/60Hz
Output voltage: DC12–18V 180mA

Model: E2709

Light Source: SMD5630
Power: 9W
Input voltage: AC110–265V 50Hz/60Hz
Output voltage: DC23V 300mA

Model: R5/R7 GU5.3

Light Source: COB LED
Power: 5/7Watt
Input voltage: AC/DC 12V